

**F**rom its sleek styling to its superior, all-glass aspherical lens system, the D-220L has everything that's made Olympus cameras world-famous. Add easy-to-use electronic controls, reusable, removable media and direct connections to TV, VCR or printer, and you have a digital camera that's easily the best in its class.

Featuring an award-winning, five-element Olympus lens system, the 640 x 480 pixel D-220L captures vivid, true-color images more crisply than many cameras with much higher resolutions. And all of its advanced features are so user-friendly, anyone can take great pictures time after time.

**Sheer Simplicity from Start to Finish.** When you pull back the protective lens barrier, the D-220L digital camera is ready to go. With a choice of optical or electronic viewfinders. A powerful, built-in flash that's automatic in low light or back-lit conditions with "red-eye" reduction, fill-in or flash-off modes. And +/- 1-step adjustments that give you the ultimate in exposure control.

And when the occasion demands it, it's easy to select macro mode for capturing amazingly detailed close-ups. The self-timer with a 12-second delay to get yourself in the picture. Or a stop-action setting that takes nine shots-per-second in a single frame so you can analyze action or capture a sequence of events.

**Go ahead. Point and Shoot!** Then once you've taken your best shot, review up to nine shots simultaneously in the brightly-lit, built-in LCD monitor. If you don't like one, erase it. No one will ever know. Then keep on shooting. Because with removable, reusable SmartMedia cards you can save as many shots as you want — and use them over and over again, indefinitely.

**Picture-Perfect Presentations.** When it comes to show and tell, the Olympus D-220L digital camera gives you more options than ever. It plugs into your TV for group presentations

or your VCR for safekeeping or sharing images on videotape. And you can't beat the photo-quality prints you get when you connect it directly to the optional Olympus P-300 Personal Photo Printer.

**But That's Only the Beginning.** When you connect the D-220L to a computer, there's no limit to your creativity. Because it comes bundled with a complete selection of valuable software that includes Adobe® PhotoDeluxe™ and InMedia® Slides & Sound™. And anyone can use them to retouch and customize photographs for sending e-mail and creating cards, catalogs, calendars, screen savers, slide shows and more. All it takes is a little imagination.

In fact, you can't miss with the D-220L digital camera, no matter what you do. Which is exactly what you'd expect from a point-and-shoot camera that could only come from Olympus. With a difference that's distinctly digital.

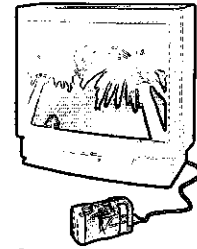

Digital photographs come to life when viewed on big-screen TV.

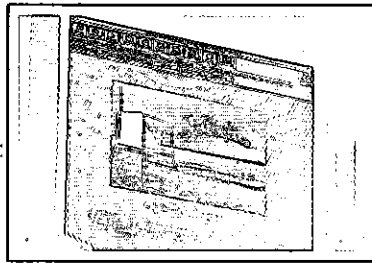

The 640 x 480 pixel D-220L is ideal for Internet applications such as sending e-mail or building your own Web site.

## D-220L FEATURES

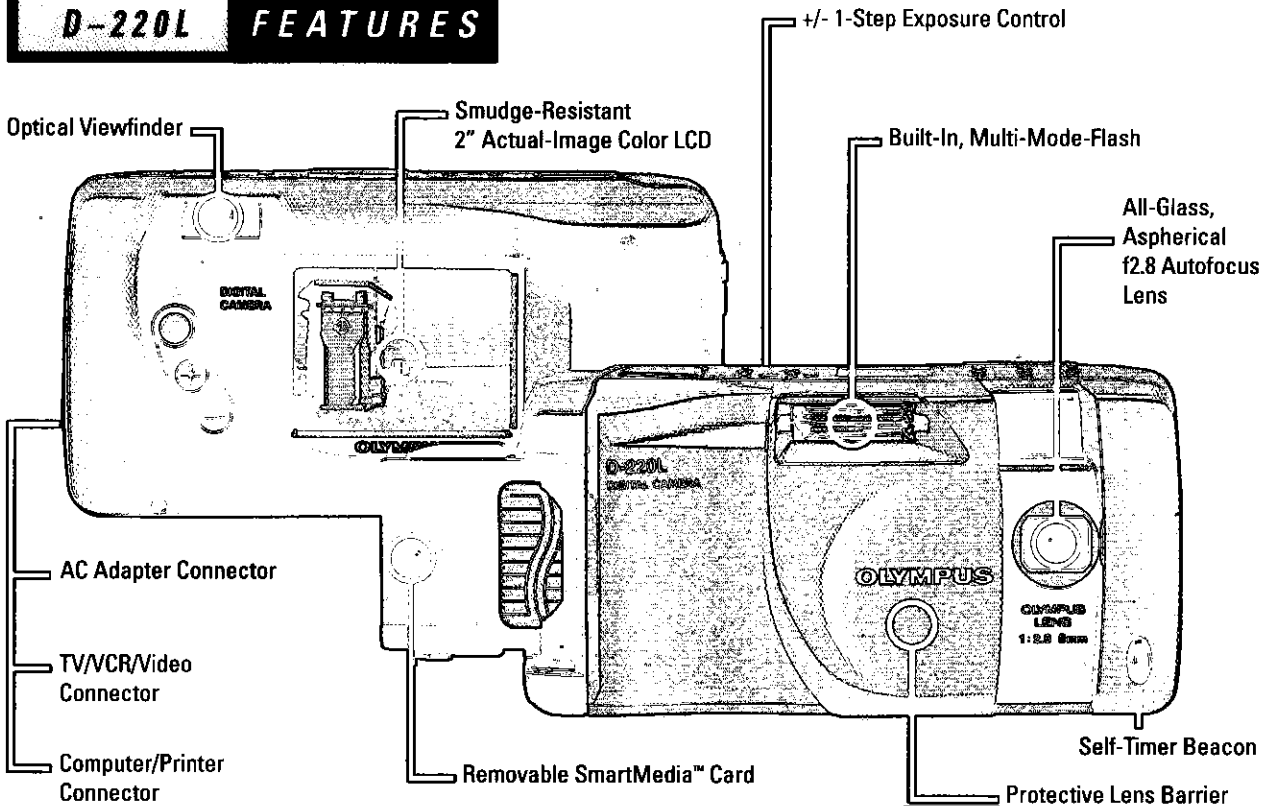

**OLYMPUS****DIGITAL  
VISION**

You have more choices than ever for all your photographic and imaging needs when you combine your personal vision with the digital vision of Olympus.

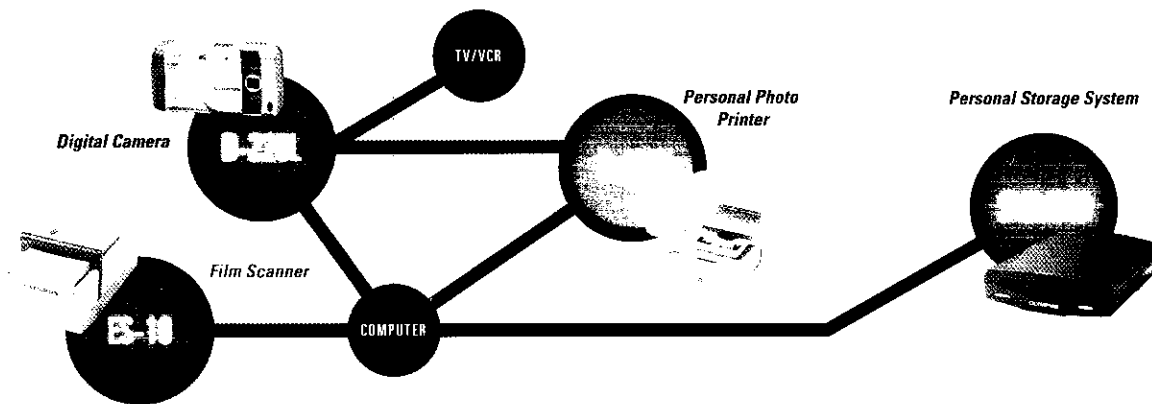
*capture**share**store*

Shoot digital pictures with an Olympus digital camera or convert 35 mm or Advanced Photo System film into high-quality digital images with the Olympus ES-10 Film Scanner.

Connect an Olympus digital camera to your TV or VCR or plug it into the P-300 Personal Photo Printer to produce beautiful, photo-quality prints at home in under two minutes.

It's simple to store images on SYS.Disk™ optical cartridges — today's most secure and long-lasting digital storage — with the Olympus SYS.640™ Personal Storage System.

**OLYMPUS****D-220L****DIGITAL CAMERA  
SPECIFICATIONS**

<b>Recording Memory</b>	3.3V SmartMedia 2 MB (4 & 8 MB opt.)
<b>Image Pickup</b>	350,000 pixel, 1/3-in. progressive CCD solid-state image pickup element
<b>Recording Image</b>	640 x 480 pixels (HQ mode)
<b>Number of Storable Frames on 2 MB Card</b>	80 frames (SQ mode) 20 frames (HQ1 mode) 8 frames (HQ2 mode)
<b>Erasing</b>	One-frame erase/All-frames erase
<b>White Balance</b>	Full Auto TTL
<b>Lens</b>	Olympus aspherical glass lens
<b>Focal Length</b>	5 mm (equivalent to a 36 mm lens on a 35 mm camera)
<b>Aperture</b>	f2.8, f5.6, f11
<b>Construction</b>	5 elements in 4 groups
<b>Range</b>	7.9 in. - 27 in. (Macro mode) 20 in. - ∞ (Standard mode)
<b>Autofocus</b>	Contrast detection TTL autofocus system
<b>Focus range</b>	7.9 in. - ∞
<b>Shutter</b>	1/4 - 1/10,000 sec. (electronic shutter)
<b>Exposure Control</b>	Program auto exposure with manual +/- 1-step adjustment
<b>Electronic Flash Working Range</b>	7.9 in. - 11.5 ft.

<b>Charging Time</b>	Approx. 8 sec. (at normal temperature with new batteries)
<b>Flash Modes</b>	Auto-flash (automatic flash activation in low light and backlight), red-eye reducing flash, off (no flash), fill-in flash (forced activation)
<b>Photometric System</b>	TTL center-weighted average metering system
<b>Sensitivity</b>	Equivalent to ISO 130
<b>Viewfinder</b>	Optical real-image viewfinder (close-up correction marks, autofocus mark, back lighting correction mark), LCD monitor
<b>LCD Monitor</b>	2.0-in. TFT color LCD display
<b>On-Screen Display</b>	Date/time, frame number, protect, resolution, one/all erase, battery check, print flags
<b>Control Panel</b>	Indicates resolution, number of remaining pictures, card error, flash modes, self-timer, battery check, macro mode, sequence mode, writing and function mode
<b>Self-Timer</b>	Electronic self-timer with 12-sec. delay and front countdown beacon
<b>Other Connectors</b>	AC adapter, serial port (RS-232), NTSC video output
<b>Date and Time</b>	Record with picture simultaneously (elective)
<b>Automatic Calendar</b>	Up to 2030

<b>Direct Print (opt. with Olympus P-300 printer only)</b>	Standard prints, index prints, multi-prints, mirror prints for iron-on transfers, date-stamp prints, 16-up prints
<b>Operating Environment</b>	
<b>Temperature</b>	32°-104° F/0°-40° C (operation) -4°-140° F/-20°-60° C (storage)
<b>Humidity</b>	30-90% (operation) 10-90% (storage)
<b>Power Supply</b>	Camera uses four AA alkaline, lithium, nickel metal hydride or NiCd batteries. Manganese batteries cannot be used
<b>Dimensions</b>	5 in. (W) x 2.6 in. (H) x 1.8 in. (D)
<b>Weight</b>	9.2 oz. (without batteries/card)
<b>Software</b>	Adobe® PhotoDeluxe™ Photoshop™ plug-in for Mac™ OS TWIN acquire for PC InMedia® Slides & Sound™ Olympus utility
<b>System Requirements</b>	CD-ROM drive 16 MB RAM or greater 45 MB free hard drive space Monitor with 256 colors, 640 x 480 screen resolution
<b>Windows® Compatible</b>	Win 3.1, 95, NT 4.0 Standard RS-232 Interface (D-SUB 9-pin connector)
<b>Macintosh®/Mac OS Compatible</b>	68040 CPU or later Mac OS 7.1 or later

**OLYMPUS**  
THE ART & SCIENCE OF IMAGING™

Olympus America Inc.  
2 Corporate Center Drive  
Melville, NY 11747-3157  
1-800-622-6372  
www.olympus.com/digital

Specifications subject to change without notice or obligation by the manufacturer. SYS.640, SYS.Disk and The Art & Science of Imaging are trademarks of Olympus America Inc. SmartMedia is a trademark of Toshiba America Inc. Adobe is a registered trademark and Photoshop and PhotoDeluxe are trademarks of Adobe Systems, Inc. InMedia is a registered trademark and Slides & Sound is a trademark of InMedia Presentations Inc. Mac is a trademark and Macintosh is a registered trademark of Apple Computer, Inc., and Windows is a trademark of Microsoft Corp. All other brand and product names mentioned herein are the property of their respective companies.

©1997 Olympus America Inc. D908

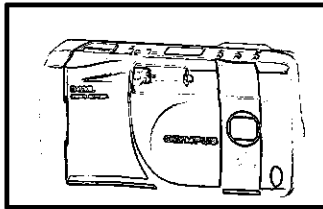

The 640 x 480 pixel D-220L is perfect for newsletters and prints of up to 5" x 7". It's also ideal for any electronic applications, including multimedia production, software development, Web content or E-mail.

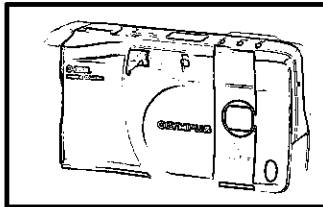

The 1024 x 768 pixel D-320L is ideal for producing larger images used for desktop publishing, catalogs or other print graphics applications. A standard 640 x 480 mode supports electronic viewing applications.

## Olympus D-320L and D-220L Digital Cameras

<b>Recording Memory</b>	3.3V-SmartMedia 2 MB (4 MB optional; 8 MB available soon)	
<b>Image Pickup Element</b>	1/3" CCD solid-state image pickup	
D-220L	350,000 pixels	
D-320L	810,000 pixels	
<b>Recording Image</b>		
D-220L	640 x 480 pixels (High Quality modes)	
D-320L	1024 x 768 pixels (High Quality modes)	
<b>No. of Storable Frames</b>		
D-220L	80 frames (SQ mode, 2 MB)	
	20 frames (HQ mode 1, 2 MB)	
	8 frames (HQ mode 2, 2 MB)	
D-320L	30 frames (SQ mode, 2 MB)	
	10 frames (HQ mode 1, 2 MB)	
	4 frames (HQ mode 2, 2 MB)	
<b>Erasing</b>	One-frame erase/All-frame erase	
<b>White Balance</b>	Full Auto TTL	
<b>Lens</b>	Olympus aspherical glass lens	
<b>Focal Length</b>	5 mm (equivalent to a 36 mm lens on a 35 mm camera)	
<b>Aperture</b>	f2.8, f5.6, f11	
<b>Construction</b>	5 elements in 4 groups	
<b>Range</b>		
D-320L	7.9"~29" (Macro mode)	
	29"~∞ (Standard mode)	
D-220L	7.9"~27" (Macro mode)	
	20"~∞ (Standard mode)	
<b>Autofocus</b>	TTL system autofocus Contrast detection system/Focus range: 7.9~∞	

<b>Shutter</b>	D-220L D-320L	1/4~1/10,000 sec. (electronic shutter) 1/4~1/500 sec. (mechanical shutter)
<b>Exposure Control Type</b>		Program auto exposure with manual +/-1 f-stop adjustment
<b>Electronic Flash Charging Time</b>		Approx. 8 sec. (at normal temperature with new batteries)
<b>Working Range</b>	D-220L D-320L	7.9"~11.5" 7.9"~9.8"
<b>Flash Modes</b>		Auto-Flash (automatic flash activation in low light and back light), Red-Eye Reducing Flash, Off (no flash), Fill-In Flash (forced activation)
<b>Photometric System</b>		TTL center-weighted average metering system
<b>Sensitivity</b>	D-220L D-320L	Equivalent to ISO 130 Equivalent to ISO 100
<b>Viewfinder</b>		Optical real image viewfinder (close-up correction marks, autofocus mark, backlighting correction mark), LCD monitor
<b>LCD Monitor</b>		2.0" TFT color LCD display
<b>On-Screen Display</b>		Date/time, frame number, protect, resolution, one/all erase, battery check, print flags
<b>Control Panel</b>		Indicates resolution, number of remaining pictures, card error, flash modes, self-timer, battery check, macro mode, sequence mode, writing and function mode.
<b>Self-timer</b>		Electronic self-timer with 12-sec. delay and front digital reminder
<b>Other Connector</b>		AC adapter connector, computer/printer connector (RS-232C), NTSC video output connector
<b>Date and Time</b>		Record with picture simultaneously (elective)
<b>Automatic Calendar System</b>		Up to 2030
<b>Direct Print</b>		Single prints, index prints, multi-prints, mirror prints for iron-on transfers, date-stamp prints, 16-up prints.
<b>Operating Environment Temperature</b>		32°~104° F/0°~40° C (operation) -4°~140° F/-20°~60° C (storage)
<b>Humidity</b>		30~90% (operation) 10~90% (storage)
<b>Power Supply</b>		Camera uses four AA alkaline, lithium, nickel metal hydride or NiCd batteries. Manganese batteries cannot be used.
<b>Dimensions</b>		5" (W) x 2.6" (H) x 1.8" (D)
<b>Weight</b>	D-320L D-220L	9.4 oz. (without batteries/card) 9.2 oz. (without batteries/card)

## Olympus P-300 Personal Photo Printer (optional)

<b>Printing System</b>	Dye sublimation printing (Yellow/Magenta/Cyan)
<b>Printing Size</b>	3 3/8" x 4 1/2"
<b>Effective Pixels</b>	1024 (V) x 1376 (H)
<b>Gradations</b>	24-bit color (8-bits per color) for 16,770,000 colors
<b>Printing Time (excluding data transmission time)</b>	Approx. 95 secs. per sheet
<b>Input/Output Connectors</b>	Centronics Parallel Interface (Windows) Mini DIN 8-pin Serial Interface (Macintosh)
<b>Consumables</b>	(Each kit includes 60 sheets and ribbon) Standard photo paper kit (A6, 4" x 5.5") Photo adhesive label paper kit (4" x 5.5") 16-up (960 image) photo adhesive label kit (4" x 5.5" sheet, approx. 3/4" x 1" per sticker)
<b>Power Requirements</b>	100-120 VAC, 60 Hz, 1.2 A
<b>Operating Temperature</b>	40° F to 95° F (5° C to 35° C)
<b>Operating Humidity</b>	20~80%
<b>Dimensions</b>	10 7/8" (W) x 2 5/8" (H) x 9 5/8" (D)
<b>Weight</b>	Approx. 5.5 lbs.

# OLYMPUS

Olympus America Inc., 2 Corporate Center Drive, Melville, NY 11747-3157 • 1-800-622-6372 • www.olympus.com/digital  
All trademarks and registered trademarks mentioned herein are the property of their respective holders. ©1997 Olympus America Inc.  
Specifications are subject to change without any notice or obligation on the part of the manufacturer.